

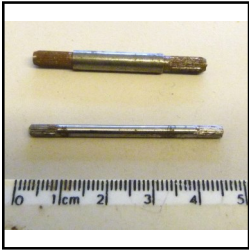

**Ref No:** W.1  
**Category:** Wheels and Axles  
**Description:** Axle, for Bogie & Pony Wheels, knurled each end

**Price (£):** 1.75

---



**Ref No:** W.2  
**Category:** Wheels and Axles  
**Description:** Axle for Driving Wheels - state requirements

**Price (£):** P.O.A.

---



**Ref No:** W.3  
**Category:** Wheels and Axles  
**Description:** Axle for Tender ((No.1, post-war, etc), Coach and Wagon, crimped ('gagged') at gauge points

**Price (£):** 1.60

---



**Ref No:** W.4  
**Category:** Wheels and Axles  
**Description:** Axle for Tender, Coach and Wagon, early type, thick, with split pins at gauge points

**Price (£):** 4.00

---



**Ref No:** W.5  
**Category:** Wheels and Axles  
**Description:** Axle for Tender, knurled, 55mm. (No.2 Specials, No.3 Tenders),

**Price (£):** 1.75

---



**Ref No:** W.6

**Category:** Wheels and Axles

**Description:** Axle for spoked and 'Mansell' Wheel, knurled each end

**Price (£):** 1.60

---



**Ref No:** W.7

**Category:** Wheels and Axles

**Description:** Axle for coach and wagon, crimped

**Price (£):** 1.60

---



**Ref No:** W.8

**Category:** Wheels and Axles

**Description:** Wheel, Bogie and Pony, 6-spoke

**Price (£):** 4.00

---



**Ref No:** W.9

**Category:** Wheels and Axles

**Description:** Wheel, Driving, - state requirements (No. of spokes, tread diameter, clockwork or electric, press-fit or nutted, etc.)

**Price (£):** P.O.A.

---

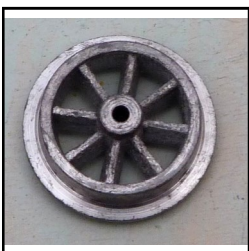

**Ref No:** W.10

**Category:** Wheels and Axles

**Description:** Wheel, High Capacity Wagon - 8-spoke

**Price (£):** 3.50

---



**Ref No:** W.11  
**Category:** Wheels and Axles  
**Description:** Wheel, 'Mansell' type - casting representing solid wooden centre wheel

**Price (£):** 2.20



**Ref No:** W.12  
**Category:** Wheels and Axles  
**Description:** Wheel 'Mansell' type, moulding representing solid wooden centre type wheel

**Price (£):** 1.60



**Ref No:** W.13  
**Category:** Wheels and Axles  
**Description:** Wheel, Snow Plough - 8-spoke

**Price (£):** 3.50



**Ref No:** W.14  
**Category:** Wheels and Axles  
**Description:** Wheel, Tender, 8-spoke, 24mm tread-diameter

**Price (£):** 4.00

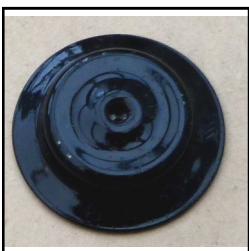

**Ref No:** W.15  
**Category:** Wheels and Axles  
**Description:** Wheel, tinplate, as new

**Price (£):** 2.50



**Ref No:** W.16  
**Category:** Wheels and Axles  
**Description:** Wheel, tinplate, second-hand (may require cleaning and re-painting)

**Price (£):** 1.50



**Ref No:** W.17  
**Category:** Wheels and Axles  
**Description:** Wheel, nylon, post-war type

**Price (£):** 2.00



**Ref No:** W.18  
**Category:** Wheels and Axles  
**Description:** Washer for crimped axle. Pack of 10

**Price (£):** 2.00



**Ref No:** W.19  
**Category:** Wheels and Axles  
**Description:** Washer for knurled axle. Pack of 10

**Price (£):** 2.00

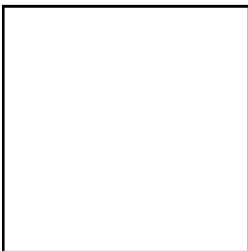

**Ref No:**  
**Category:**  
**Description:** end of Hornby 'Wheels and Axles' section

**Price (£):**